



AIA

Eastern
Illinois
Chapter

COUNTRYSIDE VETERINARY CENTER

Project Location: Countryside, Illinois

Project Area: 16,370 S.F.

Cost of Construction: \$3,600,000

Date of Completion: 2014

Architect: Linden Group Architects



Project Description:

The Countryside Veterinary Center's design focused on creating a modern clinic that was inviting to clients and patients. Their goal was to provide the convenience of multiple services in one place, with the accessibility of appointment free extended hours. The two story building includes approximately 19,000 S.F. of floor area. Natural materials on the façade such as brick and stone anchor the building to the site and a two story glass lobby invited clients into the reception area of the facility.

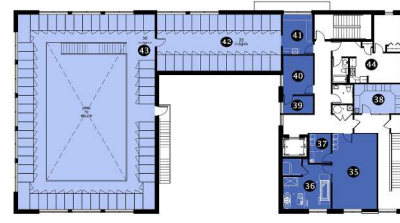

first floor plan

second floor plan

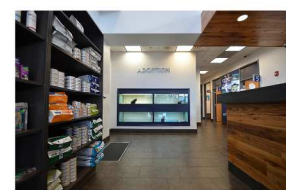

- | | | | |
|----------------------|----------------|-----------------------|-----------------------|
| 1. hospital entrance | 12. x-ray room | 23. grooming | 34. outdoor play area |
| 2. waiting | 13. dog ward | 24. laundry | 35. therapy room |
| 3. check-in | 14. pup ward | 25. boarding suites | 36. water therapy |
| 4. phone room | 15. cat ward | 26. cage room | 37. exam room |
| 5. adoption | 16. lab | 27. boarding entrance | 38. cat boarding |
| 6. comfort room | 17. office | 28. boarding waiting | 39. i.t. closet |
| 7. exam rooms | 18. break room | 29. boarding check-in | 40. office |
| 8. pharmacy | 19. iso ward | 30. mechanical | 41. food |
| 9. treatment room | 20. food | 31. boarding kennels | 42. boarding suites |
| 10. dental room | 21. bathing | 32. indoor play area | 43. boarding kennels |
| 11. surgery rooms | 22. drying | 33. outdoor kennels | 44. apartment |



Jury Comments:
"The design is powerful enough to convey a sense of trust and competence of the client."



"The design emits a presence of vitality and holistic care."

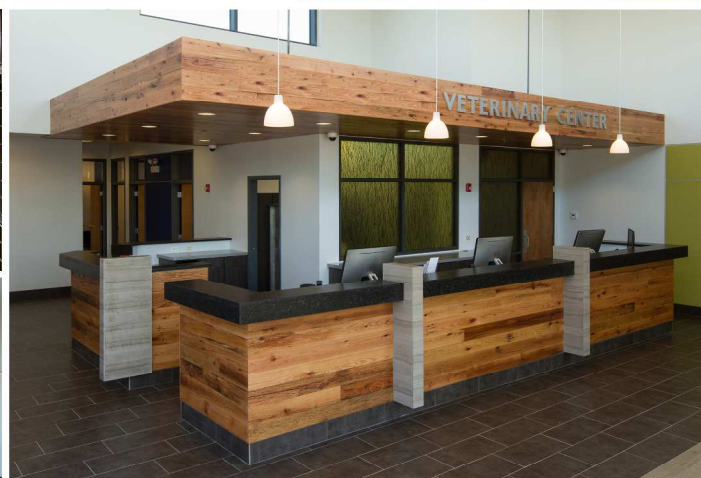

2016
Citation of Merit



LINDEN GROUP
ARCHITECTS
www.lindengroup.com